

NOT TO SCALE

Solar collector installed on ground on concrete pad with seismic bolts

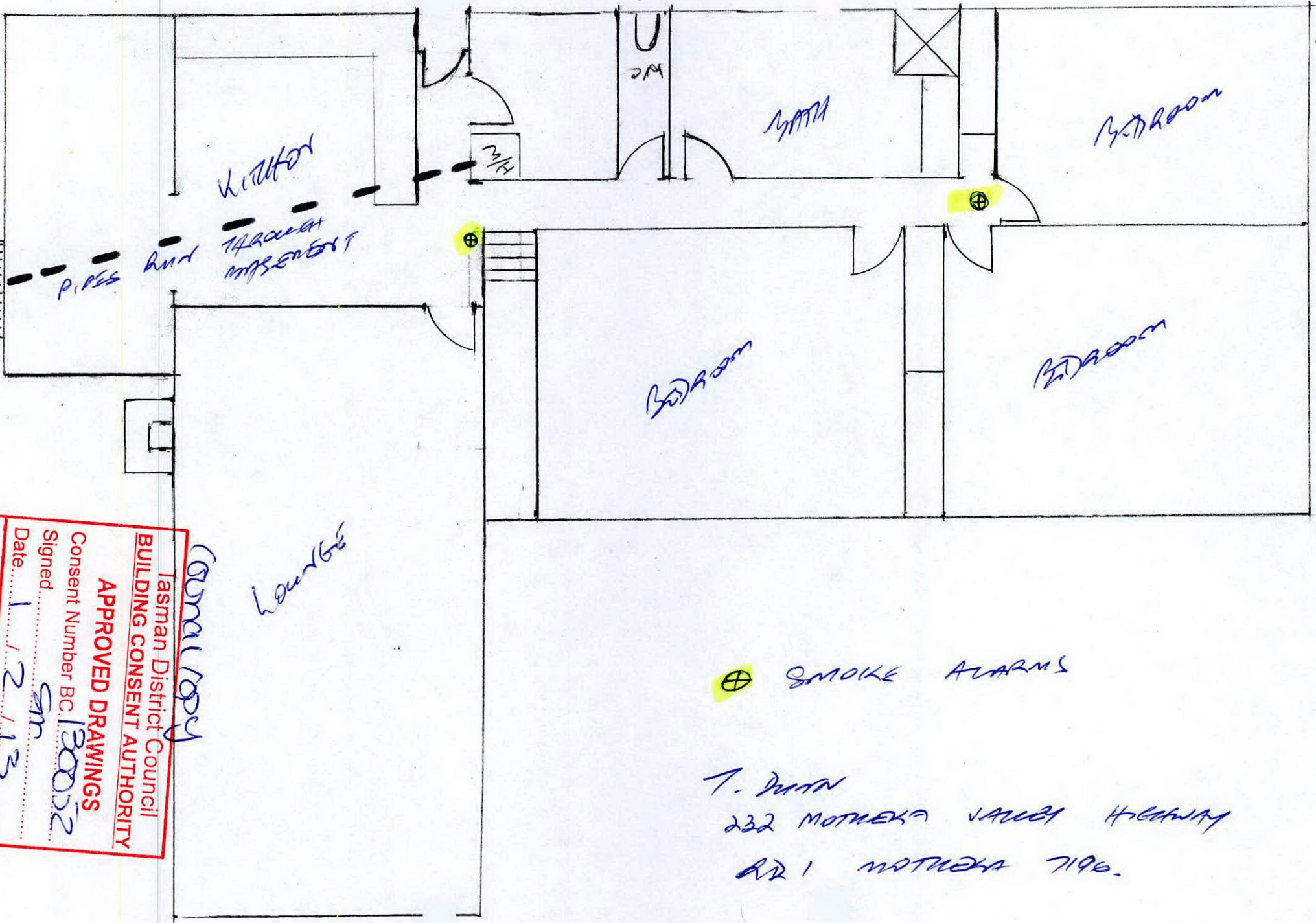

Tasman District Council  
 BUILDING CONSENT AUTHORITY  
**APPROVED DRAWINGS**  
 Consent Number BC 130052  
 Signed *SM*  
 Date 1/2/13  
 ALL WORK IS TO COMPLY WITH THE NZ BUILDING CODE  
 DO NOT MAKE CHANGES WITHOUT PRIOR APPROVAL

Original copy

Lounge

⊕ SMOKE ALARMS

T. PAIN  
 232 MOTUEKA VALLEY HIGHWAY  
 RD 1 MOTUEKA 7196.

NOT TO SCALE

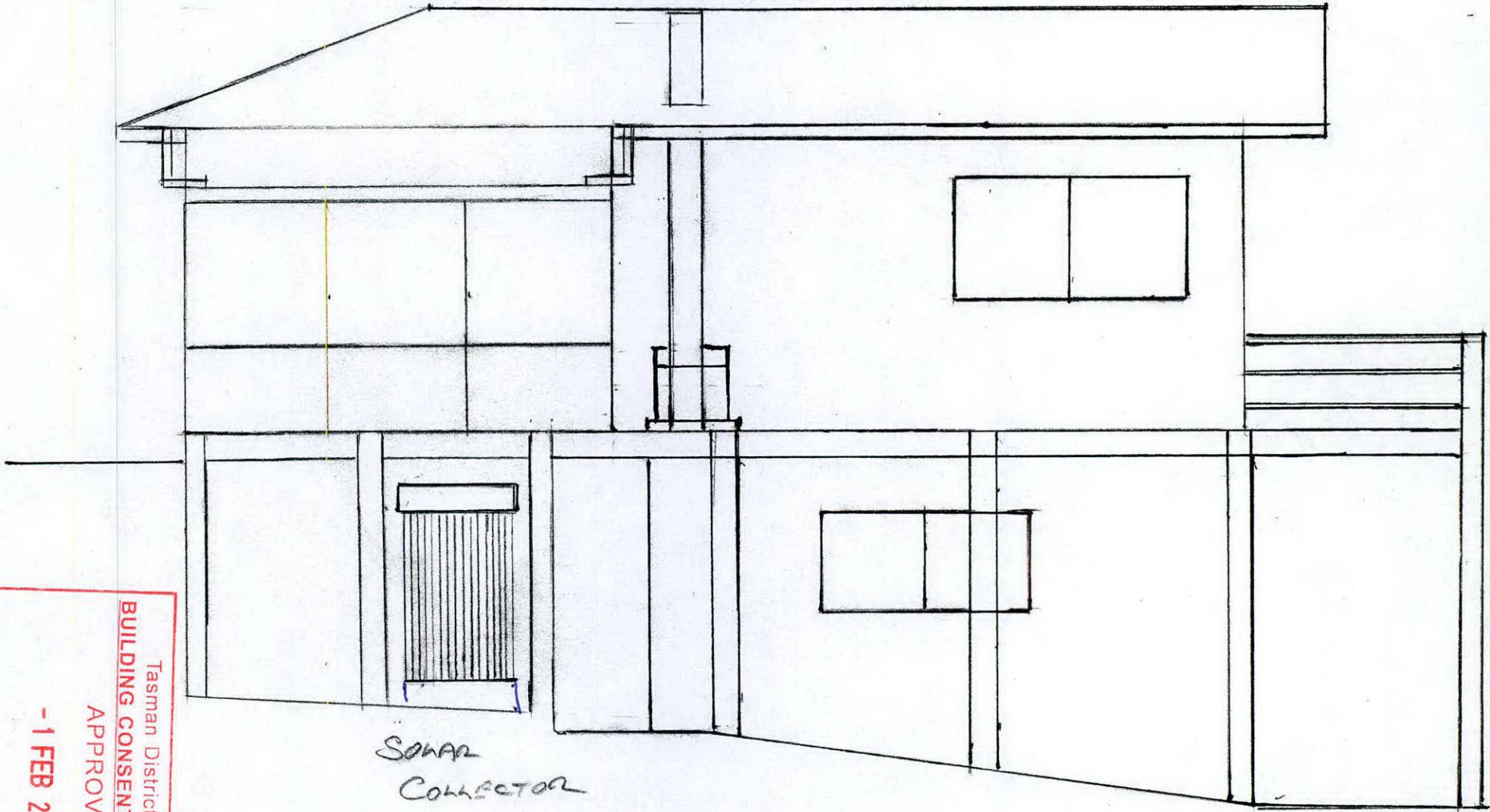

SEWER  
COLLECTOR

T DUNN  
232 MOTUEKA JUNCTION HIGHWAY  
RD 1 MOTUEKA 7196

Tasman District Council  
**BUILDING CONSENT AUTHORITY**  
 APPROVED  
 - 1 FEB 2013  
**BUILDING CONSENT**

ALL WORK IS TO COMPLY WITH THE NZ BUILDING CODE  
 DO NOT MAKE CHANGES WITHOUT PRIOR APPROVAL

# DRAIN JOB

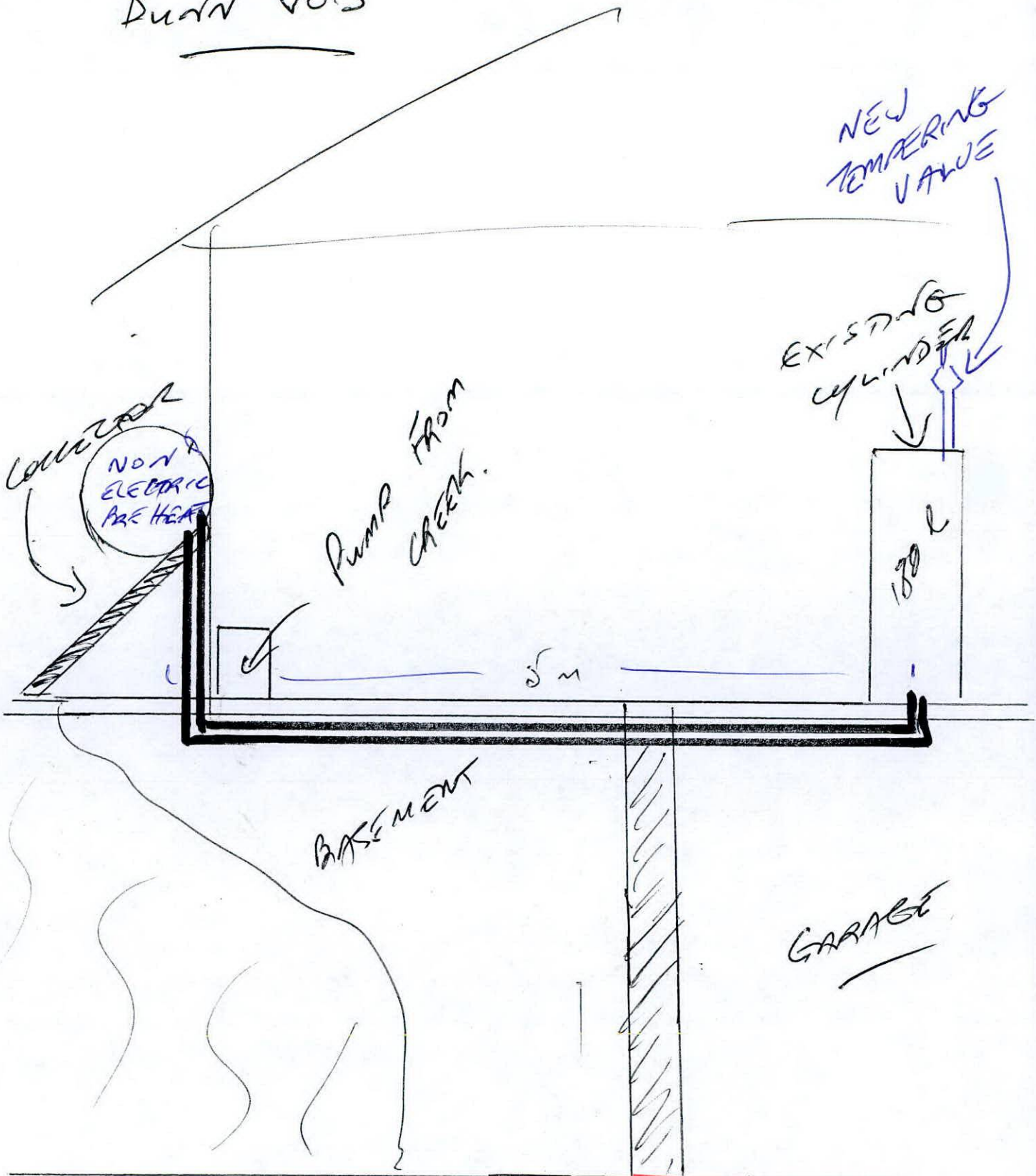

Tasman District Council  
**BUILDING CONSENT AUTHORITY**  
APPROVED  
- 1 FEB 2013  
BUILDING CONSENT  
ALL WORK IS TO COMPLY WITH THE NZ BUILDING CODE  
DO NOT MAKE CHANGES WITHOUT PRIOR APPROVAL